

SHOTESHAM TRADE DIRECTORY AUGUST 2015

USEFUL NUMBERS

For enquiries re TRINITY HALL Patricia Leighton on 01508 558062
South Norfolk District Council 01508 533633
Recycling and Rubbish Helpline 01603 819999
Local Police call 101 or email sntporingland@norfolk.pnn.police.uk
For emergencies dial 999
Rail enquiries and booking ONE RAIL 03457 484950
Anglian Coaches for Bus service Harleston to Norwich via Shotesham
01502 711109 or traveline East Anglia on 0871 200 22 33

This trade directory is issued twice a year in "Contact". The fee for a trade entry is £10.00 per year. The entry can be a maximum of three lines on A5 (extra free for more lines). For a small personal advertisement the fee is £3.00 per entry. For details contact

Ruth Maddison on 01508 558701, ruthemaddison@gmail.co.uk
Bob Harris 01508 550672, hill.cottage@btinternet.com
The Directory is also available on the village website.

Shotesham PCC would like to thank all contributors for their support

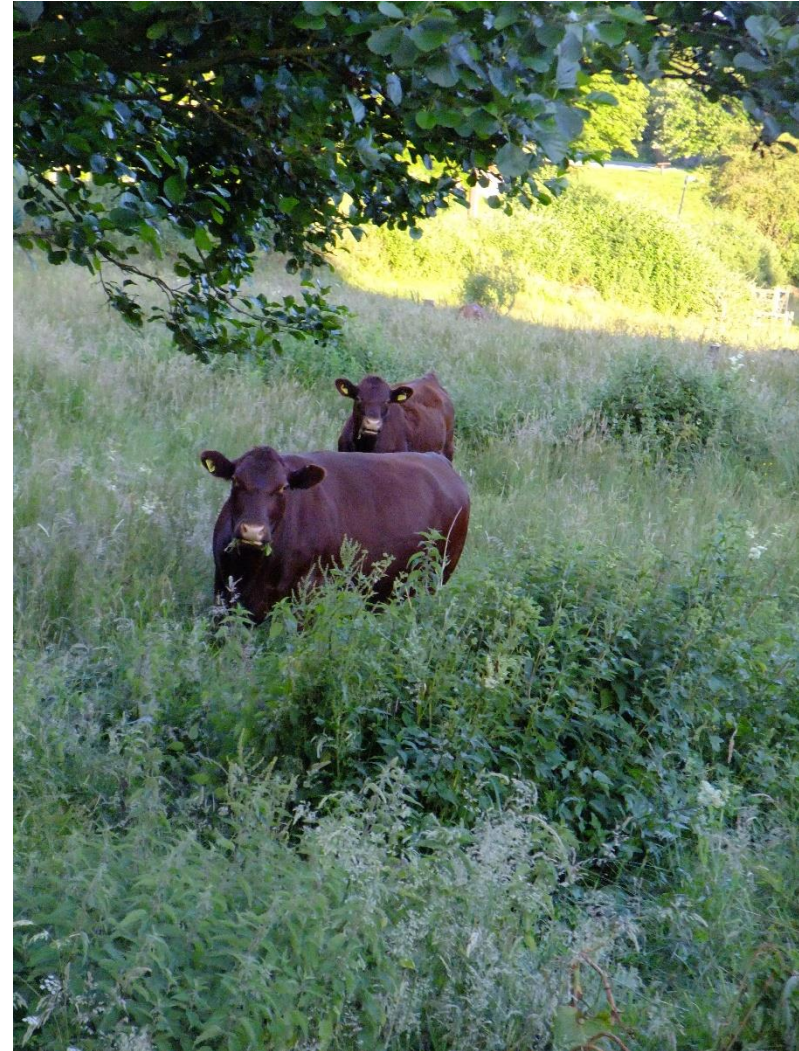

SHOTESHAM PCC TRADE DIRECTORY

Autumn 2015

JIM MOORE for all your **BUILDING** and **BESPOKE JOINERY** requirements. 01508 550999 or 07768 720310 email jim.moore1@btconnect.com website JIM-MOORE.co.uk

SMITHSON CARPENTRY SERVICES Ltd Flooring, roofs, kitchens, loft conversions, home improvements and so much more. 07771 658401 or 01508 538432
Email : iadesm@hotmail.co.uk

ROYAL ELECTRICAL SERVICES, domestic, commercial and testing. Full NIC contractor, Call **Paul Bew** on 01603 414347 or 07884 053120

SALAMANCA FARM BUTCHERS, quality home reared beef & all other meats. 116 Norwich Road, Stoke Holy Cross. Thurs. & Fri. 9am -5pm, Sat. 9am – 3pm.
Neale Peasgood, 01508 492984 or mobile 0787 989 4658

NEIL COOK FISHMONGER from Lowestoft. Van calls Shotesham area Wednesday morning. 01502 512109 or mobile 07916 344849

Do you need your DOG WALKED or PETS FED? Call Sally Emms for further details. Experienced with all domestic animals and based in Shotesham.
01508 499605

ANTONY BATES FLOORING. Traditional and Contemporary Wood Floors. Sand and Seal Specialist. Free quotations. **Tony** 01508 550755 or 07977 510887

INDEPENDENT FUNERAL SERVICE, 24 hour personal service.
R.B Copping & Partners, 125 The Street, Poringland, Norwich. NR14 7RP.
01508 494434. www.coppingfunerals.co.uk

GENERAL PROPERTY SERVICES including decorating, tiling, carpentry. Kitchens & bathrooms, Garden and driveway gates. For a free quote contact Paul Bowyer, 01508 532583, mobile 07512 650441 gp-services@fsmail.net

HANDYMAN–Local-Affordable-Reliable. £15 per hour
Whether it be for just 1 hour, 1 day or 1 week! No job too big or too small!
Call Ian on 01508 498500 or mobile 07789 541421

ARKSCAPE Landscaping & Gardening Services Contract & Private work, Planting, Maintenance, Hedge cutting, Fencing, Seeding, Turfing, Patios/Driveways. All clearance. www.arkscape.co.uk. 01508 470482

R.S JACKSON LANDSCAPES. NCH & NDH in Horticulture. Fully insured. Garden Maintenance/Landscaping and Design. **Specialist Lawn Equipment FOR HIRE.** A range of quality mulch available 01508 550337 or mobile 0791 807 5671. www.rsjacksonlandscapes.co.uk

PAINTER, DECORATOR and GENERAL PROPERTY MAINTENANCE, call Martin Leighton on 01508 558487 or 07762 019092.

RED VAN PLUMBING, all plumbing work undertaken. Small and large jobs welcome. Free no obligation quotes. 01493 780246 or 07955 524969

LOCAL PORK, large or small quantities available frozen. Sliced bacon, sausages, leg, loin, shoulder, smoked ham joints, chops, tenderloin. Can deliver. Contact **Gwen Jackson. (Fawnfield Pigs)** 01508 550337.

SLIMMING WORLD, sessions held at Poringland Primary School on Thursdays 4pm, 5.30pm and 7.30pm. Tel Hayley Hooper 01508 494186

TAPESTRY CHURCH KNEELER KITS – Bespoke designs for any occasion. Full instructions; foam pad, wool, canvas etc. from £35. Telephone 01508 531054 07958 630256 or email cegalgroup@btinternet.com

HOME FARM CLOCKS clocks, watches and barometers repaired and restored. Call John or Judy Webb on 01508 499915 or 07899865740 or email judyclock@btinternet.com.

TAXI Tan Cars 4,6,8 seater cars, local and long distance, airports and seaports parcel and courier service. Local family run business. 01953 602693

YARE VALLEY TREE SURGEONS, fully insured, experienced professional service. **David Ward** EXDL arb (dist) 01508 493753 or 07719 780028

THE GLOBE PUBLIC HOUSE. Opening hours: Monday 4 -8 pm, Tuesday – Saturday Noon-11pm : Sunday Noon-10.30pm. We offer an excellent food service. Tuesday – Friday Noon until 2 and 6pm-8pm. Saturday Noon until 8pm and a much complimented Sunday Roast 12.30 -3pm (booking advised). Dining room often available weekday evenings to host functions. **01508 550475**